

C-1001616 for the Plot no. 18

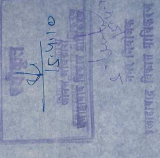

Handwritten notes in the top right corner, including a date '15/1/2015' and a name 'SHRI SRI RAM SRI'.

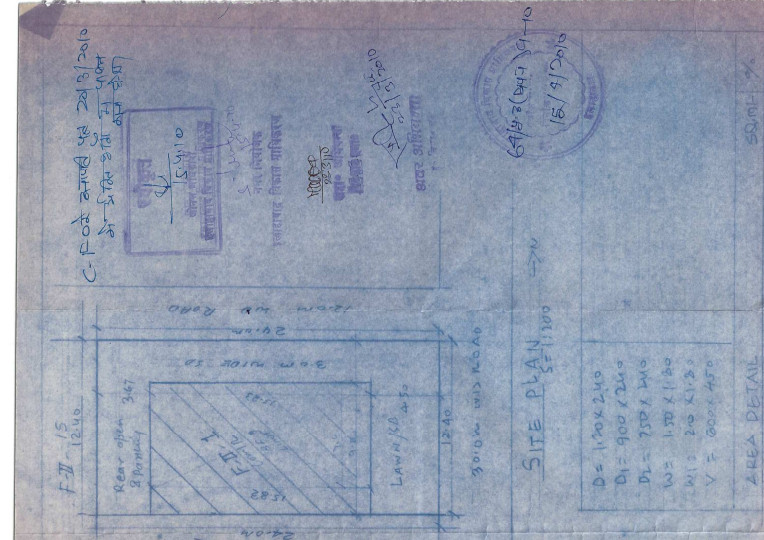

AREA DETAIL
TOTAL AREA 297.66
• PROPOSED COND. ELEVATION (MTR) 17.00
• PROPOSED COND. GROUND FL. 148.80
• PROPOSED COND. FIRST FL. 148.80
• PROPOSED COND. 2ND FL. 148.80
• OPEN AREA
GROUND COND. = 50.00%
FACE = 1.95
TOTAL = 148.80 = 966.72m

AREA DETAIL
TOTAL AREA 297.66
• PROPOSED COND. ELEVATION (MTR) 17.00
• PROPOSED COND. GROUND FL. 148.80
• PROPOSED COND. FIRST FL. 148.80
• PROPOSED COND. 2ND FL. 148.80
• OPEN AREA
GROUND COND. = 50.00%
FACE = 1.95
TOTAL = 148.80 = 966.72m

PROF CLINIC & RESIDENCE PLAN ON COMMERCIAL PLOT NO-FII-01, AT SHANTI PURAM HOUSING SCHEME, SECTION F-II PHAPHAMAU, ALLAHABAD
OWNER- SRI. MATA PHER
S/O SRI. PRADESHWAR PRASAD
NOTE: THIS DRAWN PREPARED BY SRI. PRADESHWAR PRASAD
DATE: 15/1/2015
SCALE: 1/100

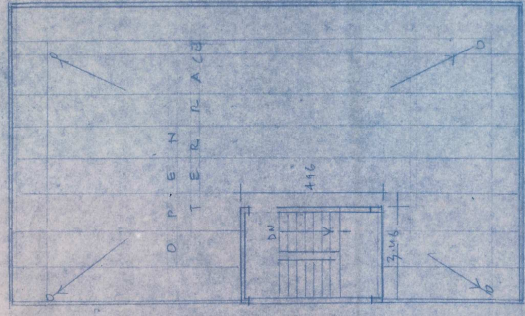

TERRACE PLAN

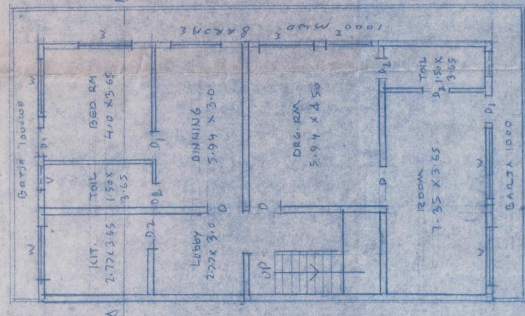

FIRST FLOOR PLAN

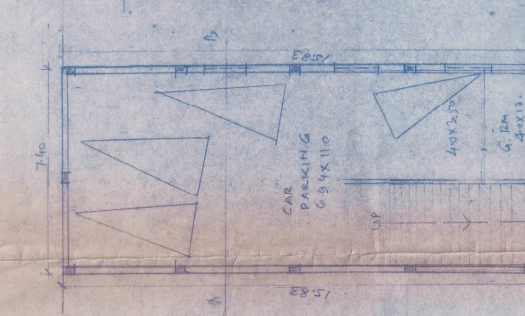

BASEMENT PLAN

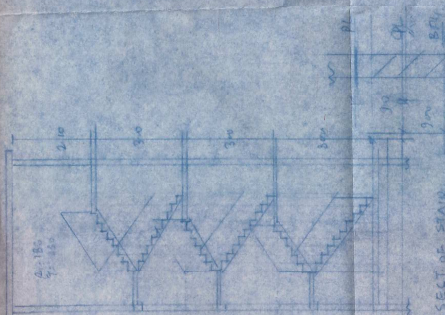

SECTION OF STAIRS

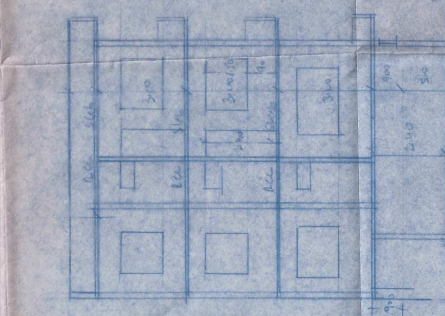

SECTION DE A-B

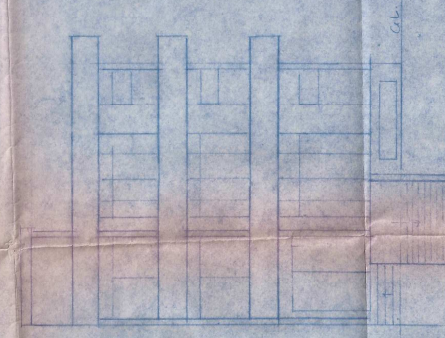

FRONT ELEVATION

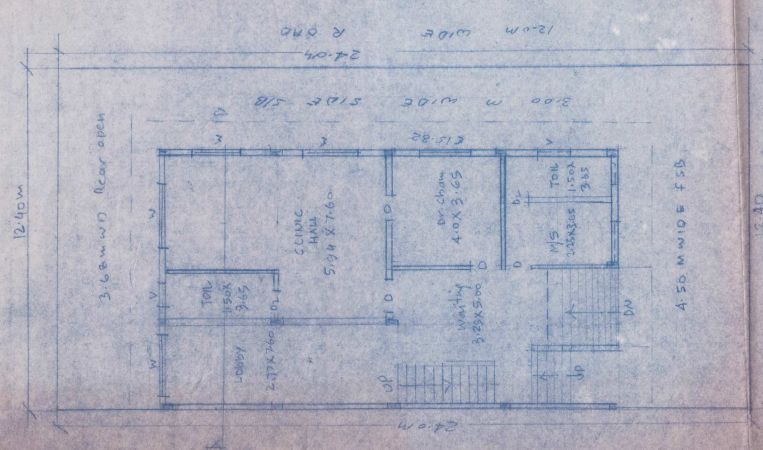

GROUND FLOOR PLAN

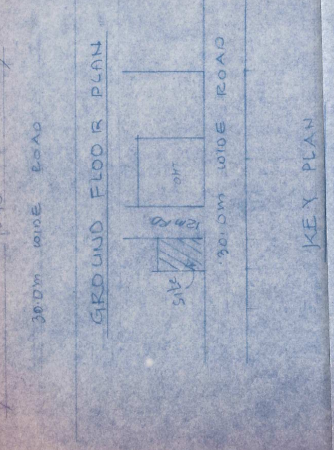

KEY PLAN